SOUTH EAST MARTS SALES NEWS

HAILSHAM'S HEADLINES

Auctioneers

Auctioneers

Hailsham's 184th Fatstock Show

Next Wednesday 2nd December

38+ Cattle - 110 Lambs - 27 Pigs

Show Programmes available now

THURSDAY 26TH NOVEMBER 2026

HAILSHAM MARKET

Market Street, Hailsham, Sussex, BN27 2AG

Tel:- 01323 844874

Mobile:- 07890 359622

Roger Waters' Mobile 07860 663345

e-mail address ~ info@southeastmarts.co.uk

visit our web site ~ www.southeastmarts.co.uk

FARM DIRECT

TEL: RRW 07860 663345 or 01323 844874

IN THE BULL BANK

Pedigree Aberdeen Angus bull
Rosemead breeding, 3½ years old
TB1 parish

Young pedigree Sussex bull
Bluetongue vaccinated, fertility tested
TB1 parish

Two pedigree Simmental bulls, 18 months
Excellent Health status, halter broken, ready to work

WANTED
Quiet Limousin bull
To hire or borrow for the next 10/12 weeks
TB1 parish

PIGS DIRECT

GOS x Berkshire store pigs
15 available, mixed sexes
Call Mossy 07718 532971

Hailsham's 184th Fatstock Show

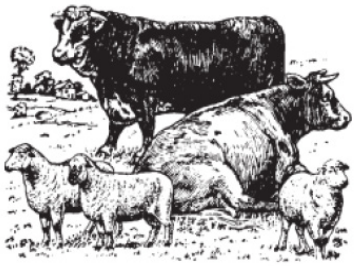

Next Wednesday 2nd December

38+ Cattle - 110 Lambs - 27 Pigs

Show Programmes available now

NEXT SALE OF STORE CATTLE

Monday 30th November

Entries include:

2 Sussex x cows with calves at foot from **ARJ Cyster**

4 Limousin x cows with Sussex x calves at foot *plus* **4** Limousin x cows, 3 years from **Barleybrook Farm**

17 British Blue x steers & heifers, 7/8 months from **S Baldock**

1 Simmental x bull, 7 months from **K Parks**

8 purebred Aberdeen Angus & Aberdeen Angus x steers & heifers, 6/9 months from **V Marsh**

13 Hereford x steers & bull, 9/11 months, 9/21 months from **ML & MJ McCubbine**

18 Red Angus x, Sussex x, Longhorn x & Hereford x heifers, 9/21 months from **T Rea**

15 Limousin x & Sussex x steers & heifers, 10/17 months from **Friday Street Farmers**

10 Aberdeen Angus x & British Blue x steers & heifers, 12/24 months from **T Carr**

9 Aberdeen Angus x, Simmental x & Holstein Friesian steers & heifers, 14/16 months from **T Carr**

14 purebred Beef Shorthorn steers & bulls, 14/20 months from **W Nagle**

15 purebred Sussex heifers & bulls, 16/17 months from **H Royce**

14 purebred & pedigree Sussex steers & heifers, 19/20 months from **J Hardy**

12 Aberdeen Angus x heifers, 20/21 months from **G Grantham**

plus more...

THE FINAL STORE CATTLE SALE FOR 2026

Wednesday 16th December

Entries close Wednesday 9th December 2026



Sad to report the passing of Norman Hicks
Retired beef farmer & Limousin breeder and a great supporter of Hailsham Market
Funeral arrangements:
Wednesday 9th December at 11:00am at Rudgwick Church

SOUTH EAST MARTS
Auctioneers

HAILSHAM MARKET - PRIMESTOCK DAY

PRIMESTOCK - WEDNESDAY 25TH NOVEMBER

PRIME CATTLE (7) *Auctioneer: Roger Waters*

Not many - **Bungehurst Farm** support with heavy weight Simmental x heifers grossing **£2256.30** ie. 327p per kg. **Show week next week - 37 cattle entered**

CULL CATTLE (13) *Auctioneer: Roger Waters*

Just a steady trade - top call to **Stonehall Partnership's** lean Limousin x at 262p per kg ie. **£1886.40** followed by **David Robinson's** British Blue x trading at 249p per kg and grossing **£1581.15.** Good to see the Sussex breed represented by **Barley Brook Farm** selling cull cows up to 238p per kg and **£1761.20** per head. Keep them coming.

CALVES (21) *Auctioneer: Roger Waters*

Calves continue to sell well with good interest in all classifications - **Mike Matthews** takes the top price of **£545** with his Aberdeen Angus x bull and his Aberdeen Angus x heifer reaches **£415. Paul Rossi** has an Aberdeen Angus x bull to **£425** and heifers to **£460. Will Craig** sells a smart British Blue x heifer at **£460** and has Aberdeen Angus x bulls to **£425. Ford Partnership** have British Blue x heifers to **£430** and bulls to **£380**.

Registered Charity No 20885 RABI helping farming people

Christmas Carol Evening

Friday 4th December 2026

Hailsham Market, Market Street, Hailsham BN27 2AG

7pm – Mulled Wine and mince pies on arrival

Adults £7 with 16's and under Free.

For tickets and information contact:

Gillian van der Meer 01323 832578 gillian.vdmeer@btinternet.com

SOUTH EAST MARTS Auctioneers

HAILSHAM MARKET - PRIMESTOCK DAY

SHEEP – 1800

A good entry on a bitter cold day produced a very satisfactory outcome for the Hailsham faithful from near and far. The results speak for themselves.

The Prime Minister has abandoned protocol and any shred of integrity by engaging with TikTok to produce offensive videos of so called influencers performing and then telling Burnham what a good chap he is. It is evident that he clearly relishes this form of engagement which most find deeply disturbing.

PRIME LAMBS (455) *Auctioneer:* *Nick Young* ***SQQ 342.1p***

Undoubtedly trade has moved up a gear with **Richard Thomas**, Horam topping at **£189** per head; attended by **Bungehurst Farm £183;** the **Fred Starley (Tony and Paul) Partnership £177.** A very competitive trade for all proper fed lambs. In the price per kilo stakes, the **Cowden Farm Partnership (Team Ainslie)** reigned supreme at 380p

Leading prices: RD Thomas £189, £168, Bungehurst Farm Ltd £183, FA Starley Partnership £177, £169, Cowden Farm Partnership £174, GN & J West £169, G Harvey £169, Emma Hayes £166
Leading prices per kg: Cowden Farm Partnership 380p, 370p, 358p, Jamie's Farm 376p, 370p, 361p, GN & J West 367p, JH & PM Playfoot 364p, Langrish Farmers 363p

STORE LAMBS (926) *Auctioneer:* *Nick Young*

A bumper entry. All were keenly contested. No let up in this trade whatsoever despite the frost which is decimating the autumn growth. As always at Hailsham, all big lambs were keenly contested with a top from **George Harvey** at **£147**; attended by **Oliver Jackson**, Surrey **£142.**

Leading prices: G Harvey £147, Oliver Jackson £142, G & H Future Farms £141, N Reader £140, AR Uridge £139, Bungehurst Farm Ltd £139, K Reed £137, M Christian £135

CULL EWES & RAMS (413) *Auctioneer:* *Nick Young*

A terrific trade for the right ones. Middling and plain sorts look good value to farm on and hold for when the trade really takes off. Top call **Anthony Uridge £218** and neighbour, **Sophie Cross, £192**. In the ram stakes top call to **Bungehurst Farm £198**.

Please keep these ewes and rams coming throughout the Fatstock Show Day next Wednesday and beyond.

Leading prices: AR Uridge £218, £175, Bungehurst Farm Ltd £198, £180, HJ Cross & Son £192, C White £185, C Georgetti & Sons £185, £184, Bentley Boer Goats £180, M Woodroofe £178

Be part of the success and come to Hailsham but please let us know exactly what you have by calling or texting the market hotline today.

Remember be safe, be seen. It is a buyer's job to be sure that the auctioneer has your bid to avoid disappointment.

Book your sheep in prior to consigning to Hailsham. Help us to help you in order that we may notify our many buyers. Our thanks in anticipation.

Call or text us on 07890 359622 or 01323 844874

Christmas Market Dates

Wednesday 9th December
Primestock Market

Wednesday 16th December
Primestock Market & Store Cattle Sale

Wednesday 23rd December
No Market

Wednesday 30th December
Primestock Market (No TB exempt cattle)

R & A ELLETT
SHEEP DIPPING CONTRACTORS

07765007503
Or
07462474884

Mobile sheep dipping covering the South East of England

Fully licenced and insured
And waste carriers and disposal licence





SUSSEX STEEL CONSTRUCTION LTD.

AGRICULTURAL & INDUSTRIAL
STEEL FRAMED BUILDINGS
SUPPLIED & ERECTED



Daniel Hunter-Evans
07951 438793
daniel@sussexsteelconstruction.co.uk
www.sussexsteelconstruction.co.uk

J.HOBDEN AGRI
LIVESTOCK - FENCING - AGRICULTURAL
CONTRACTING
07786186226

GRAHAM LONG
STEEL CONSTRUCTION LTD
FOR ALL YOUR AGRICULTURAL & INDUSTRIAL BUILDING NEEDS



GENERAL MAINTENANCE
WEATHER DAMAGE
EMERGENCY REPAIRS
NEW BUILDINGS SUPPLIED & ERECTED

TEL:01435 865370
MOB: 07795 226296

GRAHAM@GLSCONSTRUCTION.CO.UK

SHEAR BLISS

SHEEP SHEARING

SHEEP & CATTLE PREGNANCY SCANNING

ED GINGELL
07986 283867

C.Y LIVESTOCK SERVICES

- Lambing
- Calving
- Farm sitting
- Preparing cattle for show & sales

C.Y LIVESTOCK SERVICES

Call Chris on: 07526 239851

WATSONS

Land Agents
Auctioneers

Chartered Surveyors
Valuers

EST.1873

VALUATIONS

CLEAR & RELEVANT PROFESSIONAL ADVICE WHEN YOU NEED IT

FARMLAND WANTED
WITH OR WITHOUT BUILDINGS

Nick Young FRICS
01435 865077
Email: nickyoung@watsonsestates.co.uk



Farm insurance, the way it should be

We're a family-run business and pride ourselves on forging long term relationships with our farming and agricultural clients. Covering the Midlands, South West and South East, we deliver an extensive range of farm, agri business and equine policies tailored to you.

Farm & Equine **01865 844985**
General **01865 842084**
Follow us **@County_Farm**

www.county-insurance.co.uk/farms

County Insurance Services

Independent Insurance Brokers County Insurance Services Limited. Address and Registered Office: County House, Glyme Court, Langford Lane, Kidlington, Oxon OX5 1LQ. Authorised and regulated by the Financial Conduct Authority (FCA) (FRN: 597267). Company registered in England No. 08411634